

DO NOT SCALE - IF IN DOUBT ASK

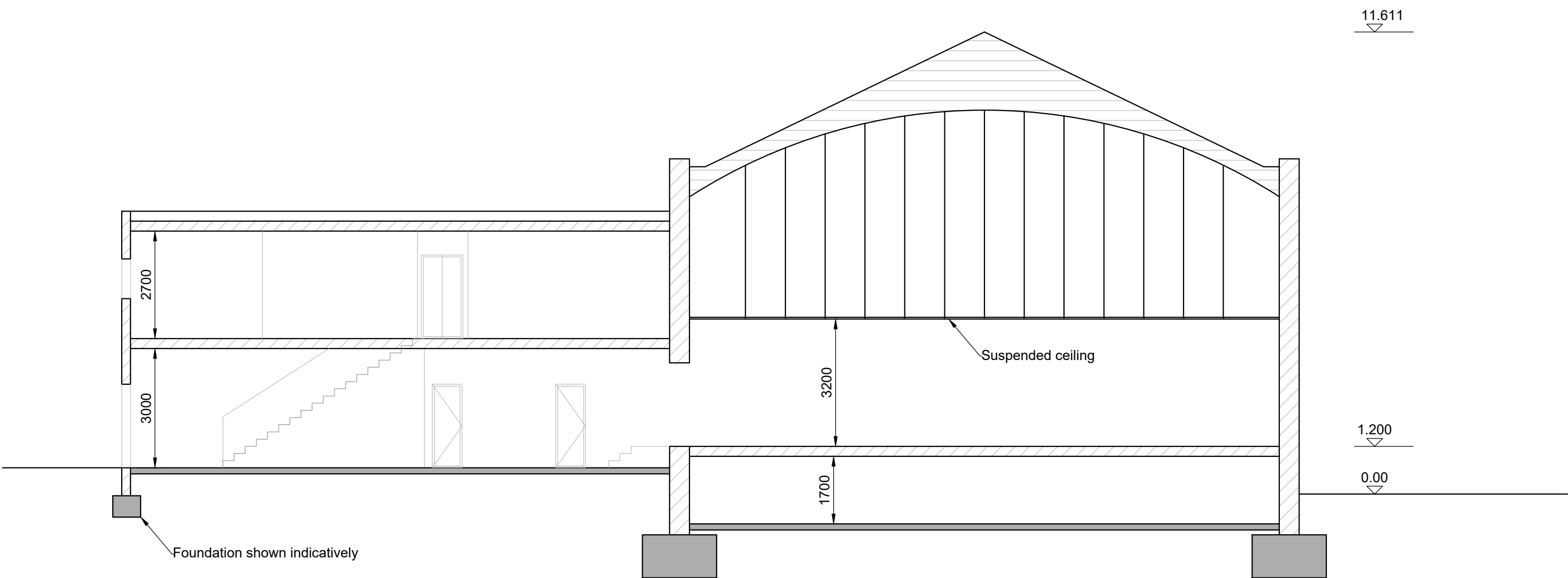
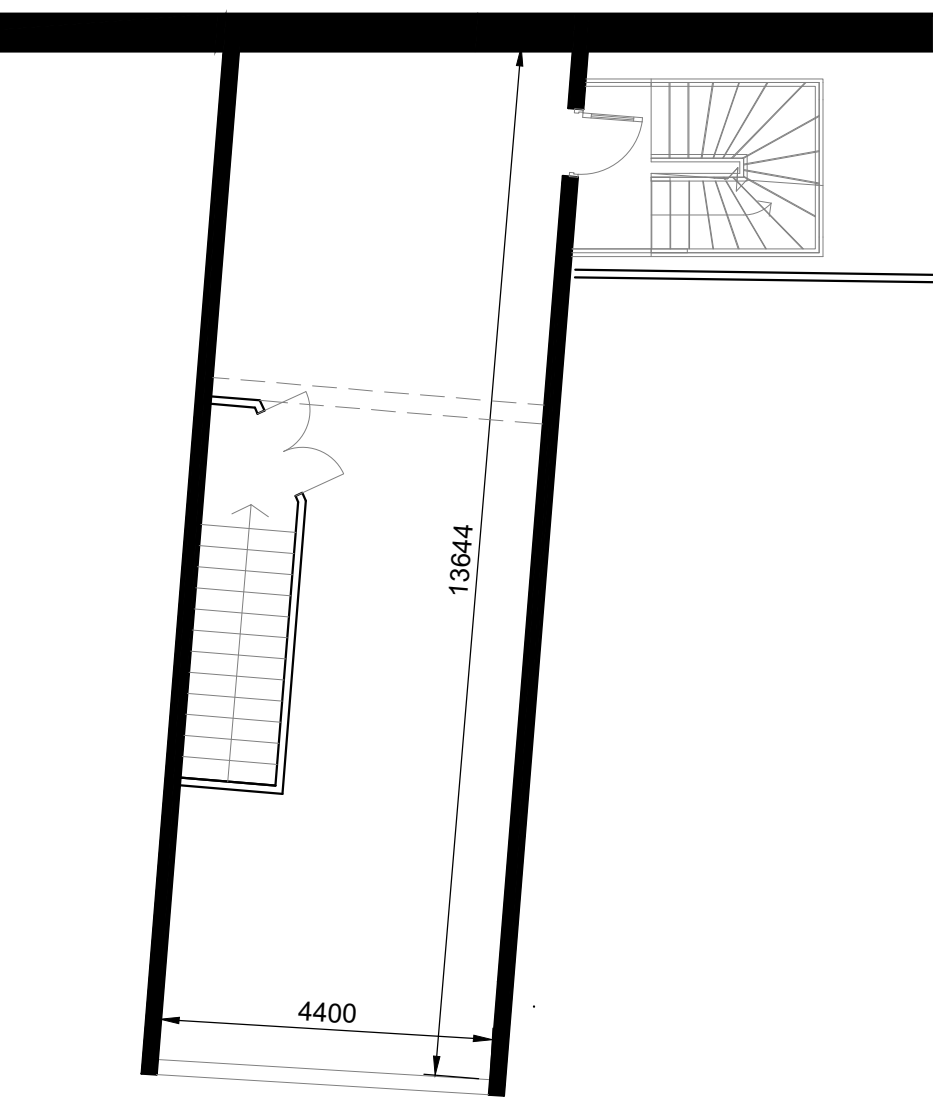
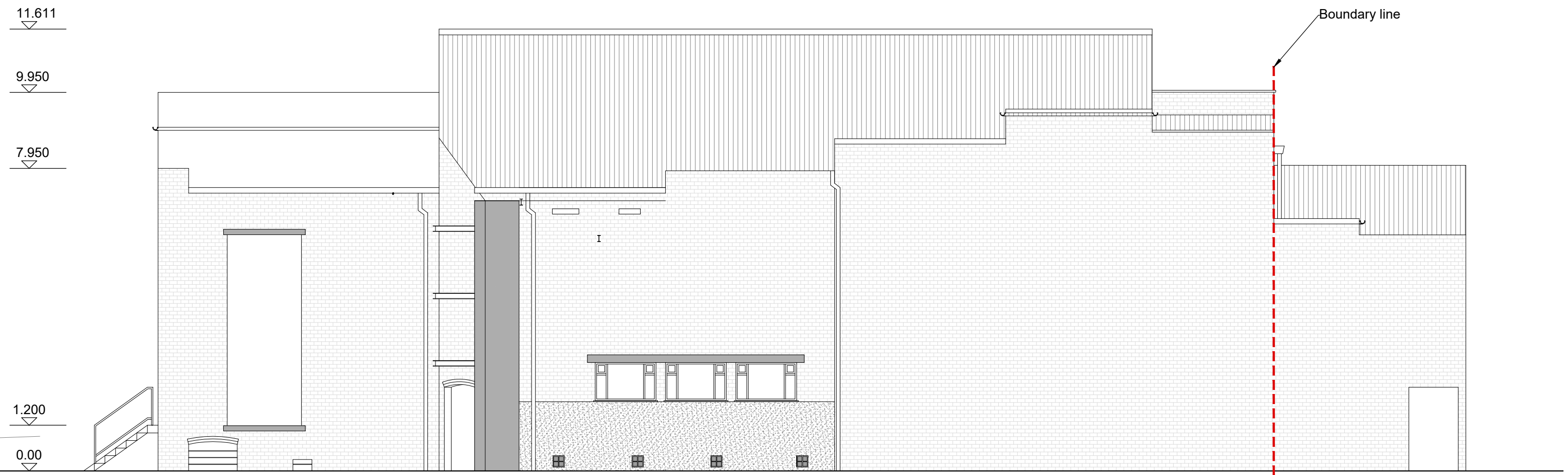
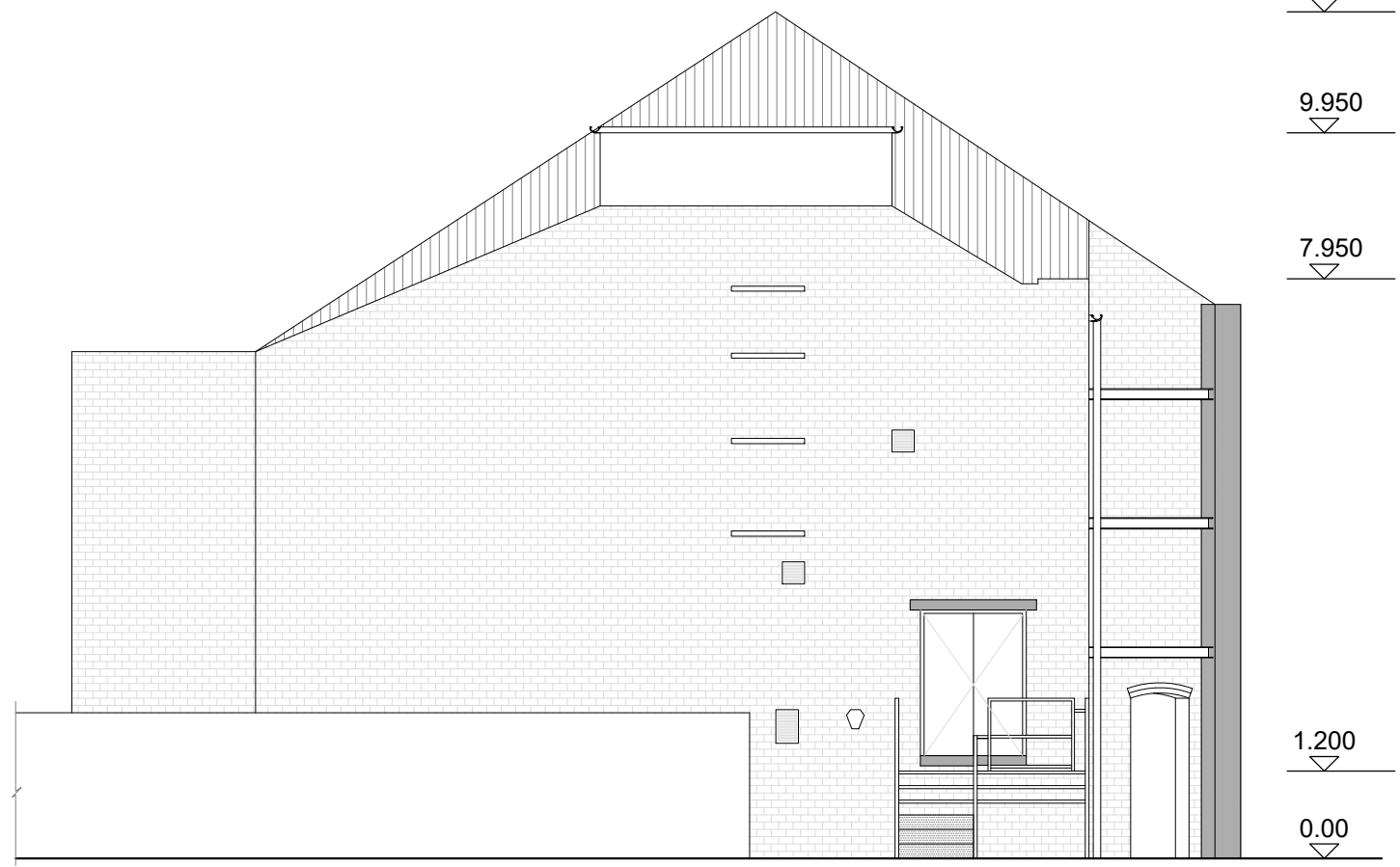
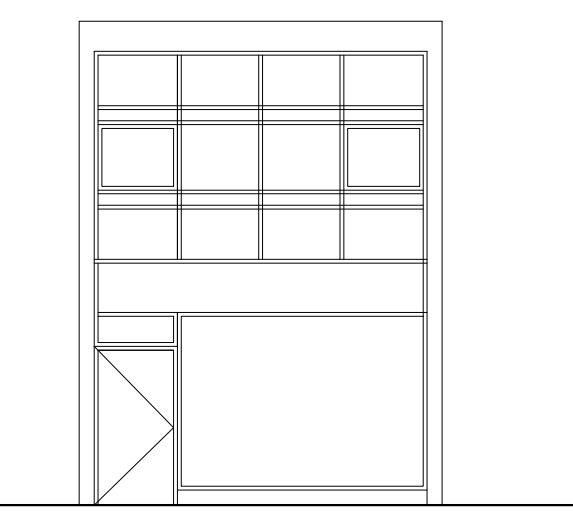
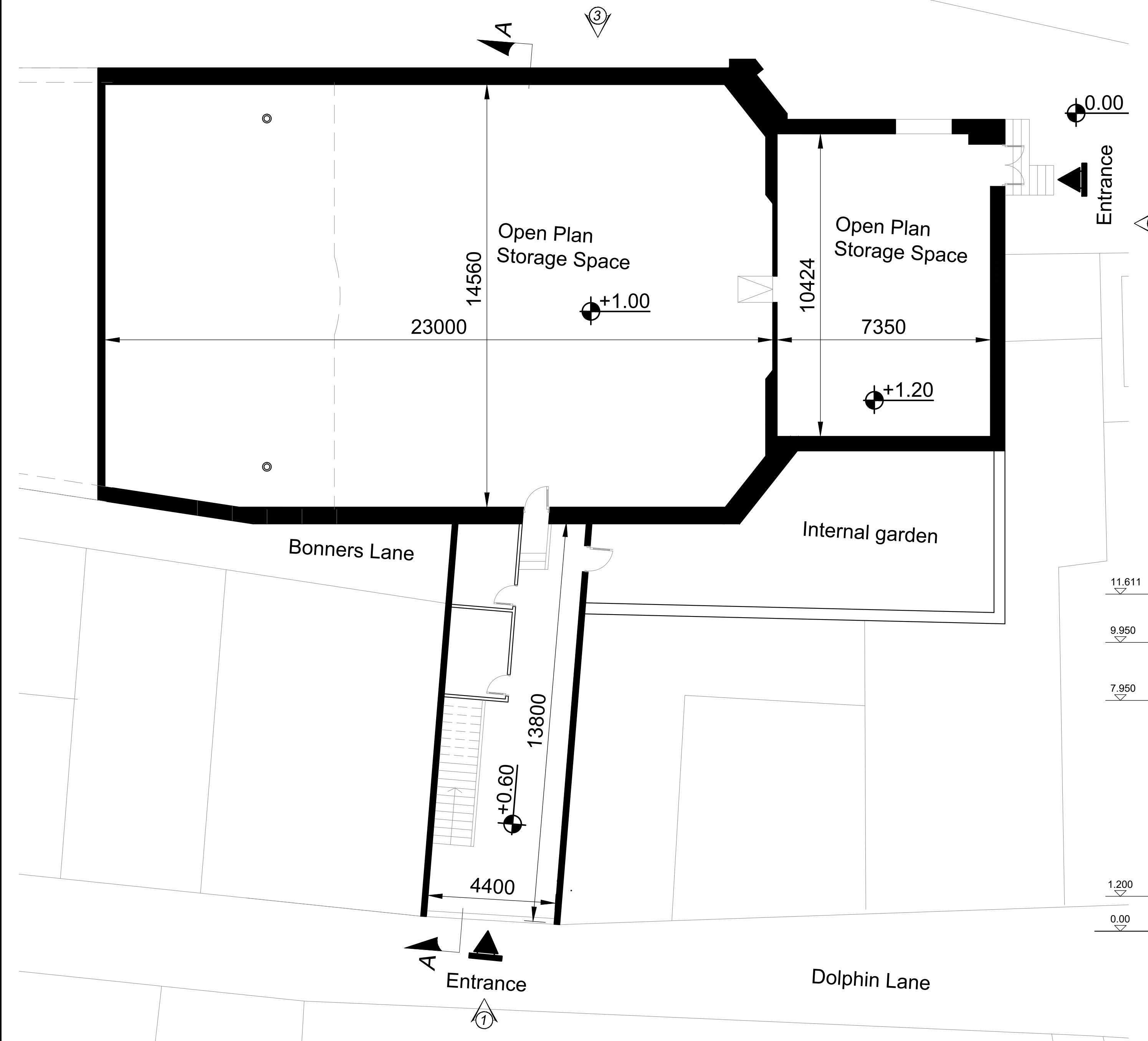

| REVISION | DATE | MODIFICATIONS |
|--------------------------------------|--------------|------------------|
| Project: | | |
| 14 DOLPHIN LANE, BOSTON, PE21 6EU | | |
| Client : | | |
| Mr. Rami Yousef Dawoud | | |
| EXISTING PLANS,ELEVATIONS & SECTIONS | | |
| Scale | AS SHOWN | Drawing No R-301 |
| Date 06.10.20 | Drawn By: KM | Edition - |